

Planning Permit No. **APPROVED**
SUBJECT TO THE CONDITIONS IN THIS OFFICE LETTER
No. **A2/2331/76** Date **6/21**
FOR MEMBER SECRETARY
MADRAS METROPOLITAN
DEVELOPMENT AUTHORITY
MADRAS 600 008

B/20782/217/AK/96
Planning Permit No. **APPROVED**
SUBJECT TO THE CONDITIONS IN THIS OFFICE LETTER
No. **A2/2331/76** Date **6/21**
FOR MEMBER SECRETARY
MADRAS METROPOLITAN
DEVELOPMENT AUTHORITY
MADRAS 600 008

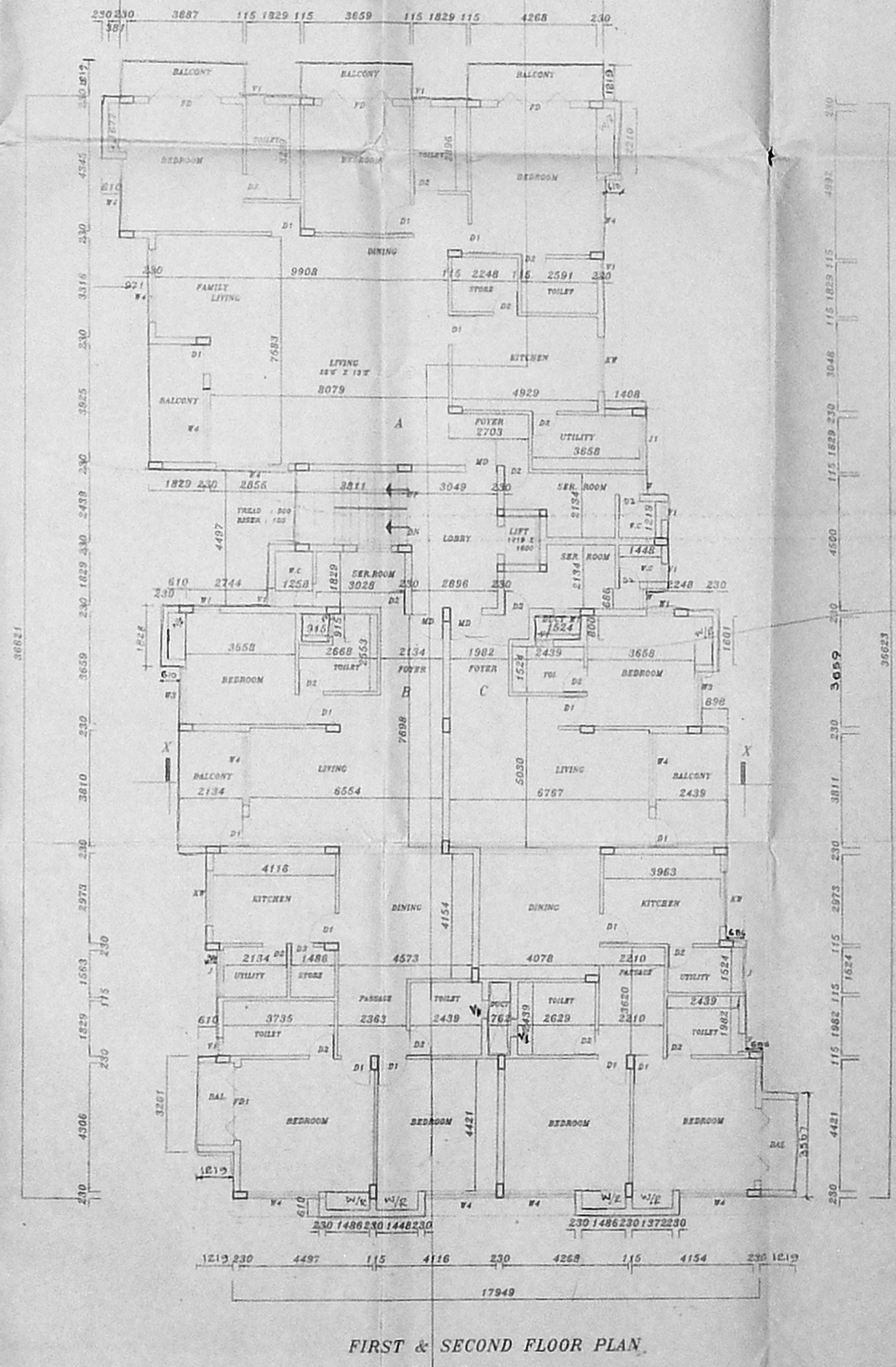

- SPECIFICATION
- RCC RAFT FOUNDATION.
 - BRICK WORK IN SUPERSTRUCTURE IN CM 1:5
 - RCC COLUMNS PLINTH BEAMS ROOF SLABS ETC IN CC-1:2:4
 - PLASTERING WORK IN CM 1:4
 - MOSAIC OR MARBLE FLOORING IN COMMON AREAS
 - TWO COATS OF COLOUR OR WHITE WASH
 - ALL DOORS AND WINDOWS IN TEAK WOOD
 - TWO COATS OF ENAMEL PAINT ON THE INTERIOR SURFACES ON WOOD WORK
 - WEATHERING COURSE IN TERRAZZO IN CHIMNEYS
 - TWO COURSES OF FLAT TILES Laid TO DETAIL

SCHEDULE OF JOINERY

MD	MAIN DOOR	1867 X 2134
D1	DOOR	915 X 2134
D2	DOOR	868 X 2134
D3	DOOR	762 X 2134
W1	WINDOW	915 X 1372
W2	WINDOW	1219 X 1372
W3	WINDOW	1829 X 1372
W4	WINDOW	2439 X 1372
KW	KITCHEN WINDOW	1829 X 1067
V1	VENTILATOR	610 X 915
V2	VENTILATOR	2439 X 915
J	JOLLY	1529 X 2134
JL	JOLLY	1829 X 2134
FD	FLOODING DOOR	2439 X 2134

- LEGEND
- PROPOSED BUILDING SHOWN
 - ROAD SHOWN
 - BOUNDARY SHOWN
 - PROPOSED SITE SHOWN
 - SEWAGE LINE SHOWN
 - WATER LINE SHOWN

SCALE : 1 : 100
DATE : 26.09.95
DRAWN : NJUTHI
JOB NO : 301
DRG NO : 06
CHKD :

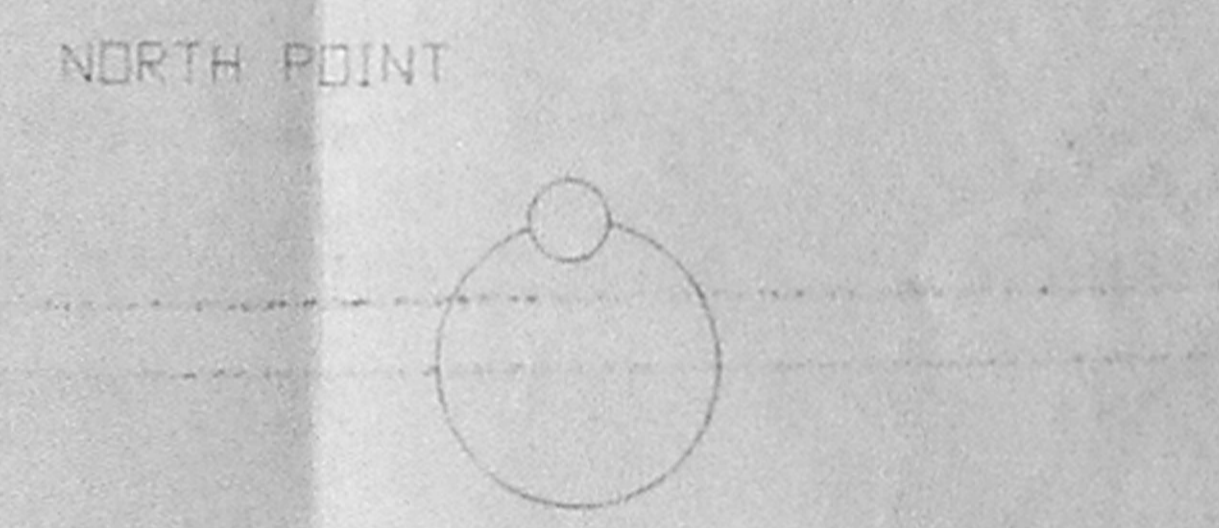

DRAWING TITLE
SITE CUM GROUND FLOOR PLAN
FIRST & SECOND FLOOR PLAN
FRONT ELEVATION
DETAILS

PROJECT TITLE
PROPOSED FLATS AT PLOT NO : 23,
BLD DOOR NO:30/6, NEW DOOR NO:29,
VI MAIN ROAD, CHAMBERS ROAD,
RAJA ANNAMALAI PURAM, MADRAS- 28.
BLOCK NO:86, R.S.NO 3932/12,3947/1
3948/17 & 3949/6 IN MYLAPORE SUB
DISTRICT, MYLAPORE VILLAGE,
CORPORATION DIVISION NO 142

OWNER'S SIGNATURE
ANTHONY K...

ARCHITECT
S. SHIVA SHANKAR,
LICENSED SURVEYOR,
C.A.No. 1 / 12212

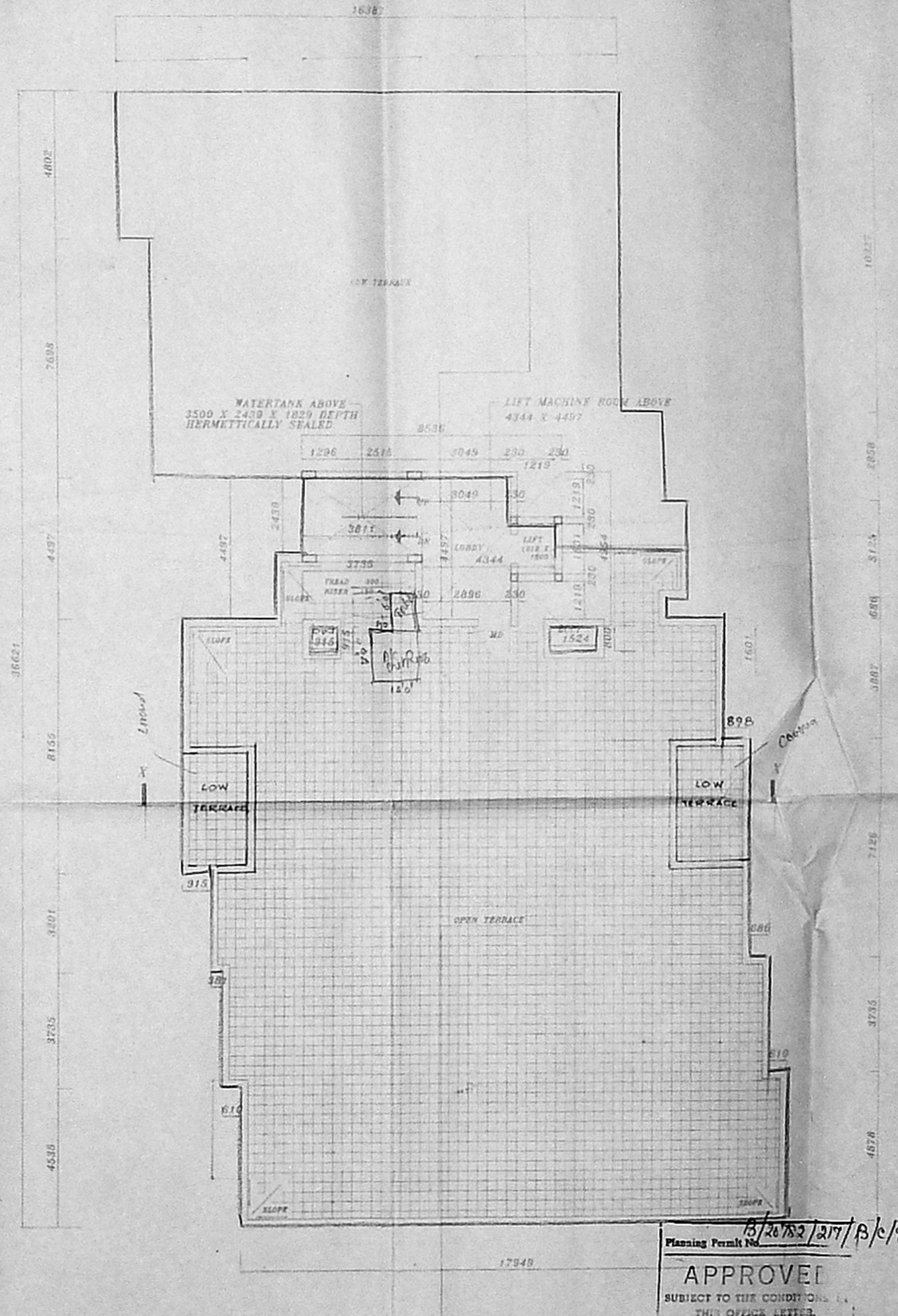
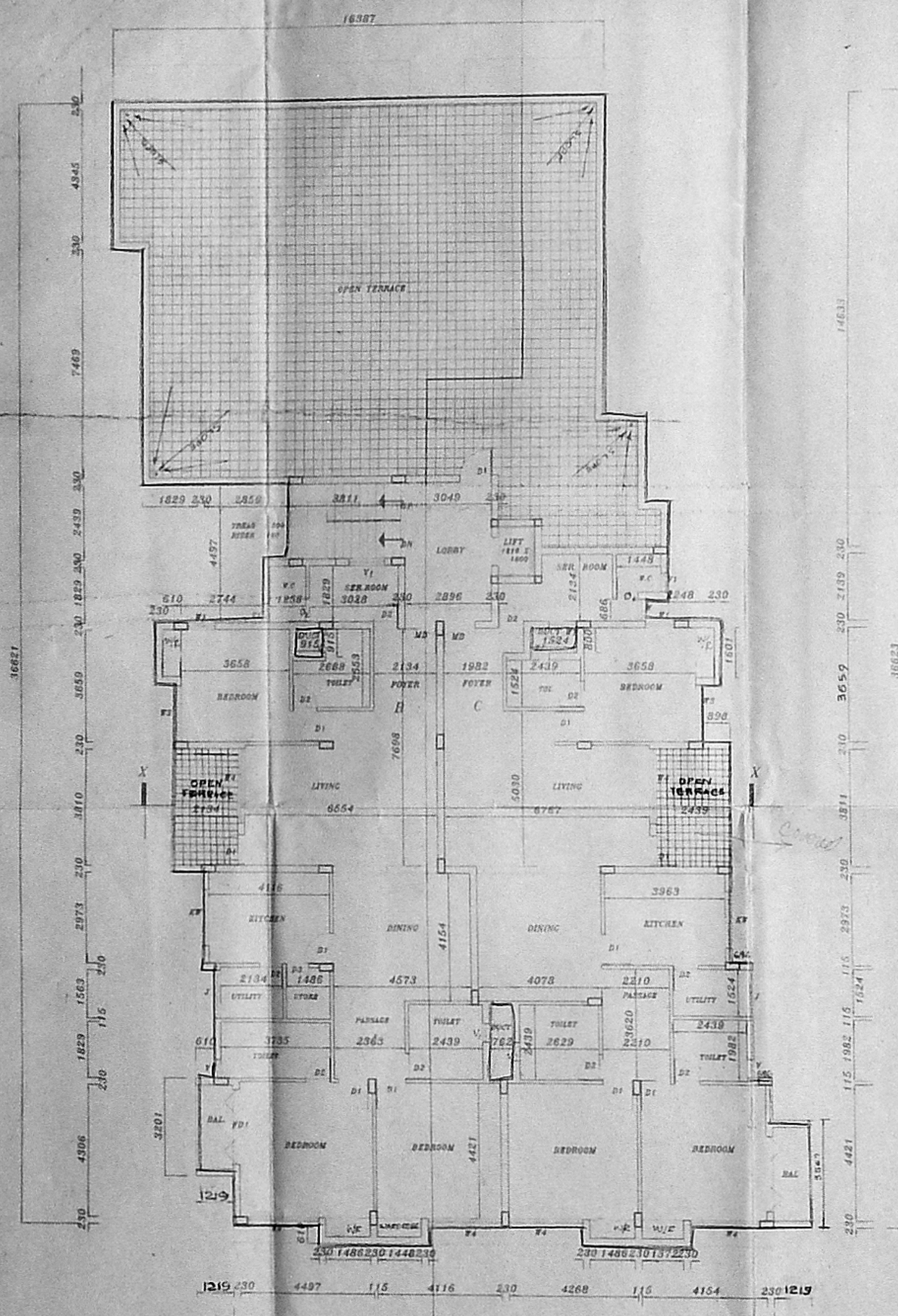
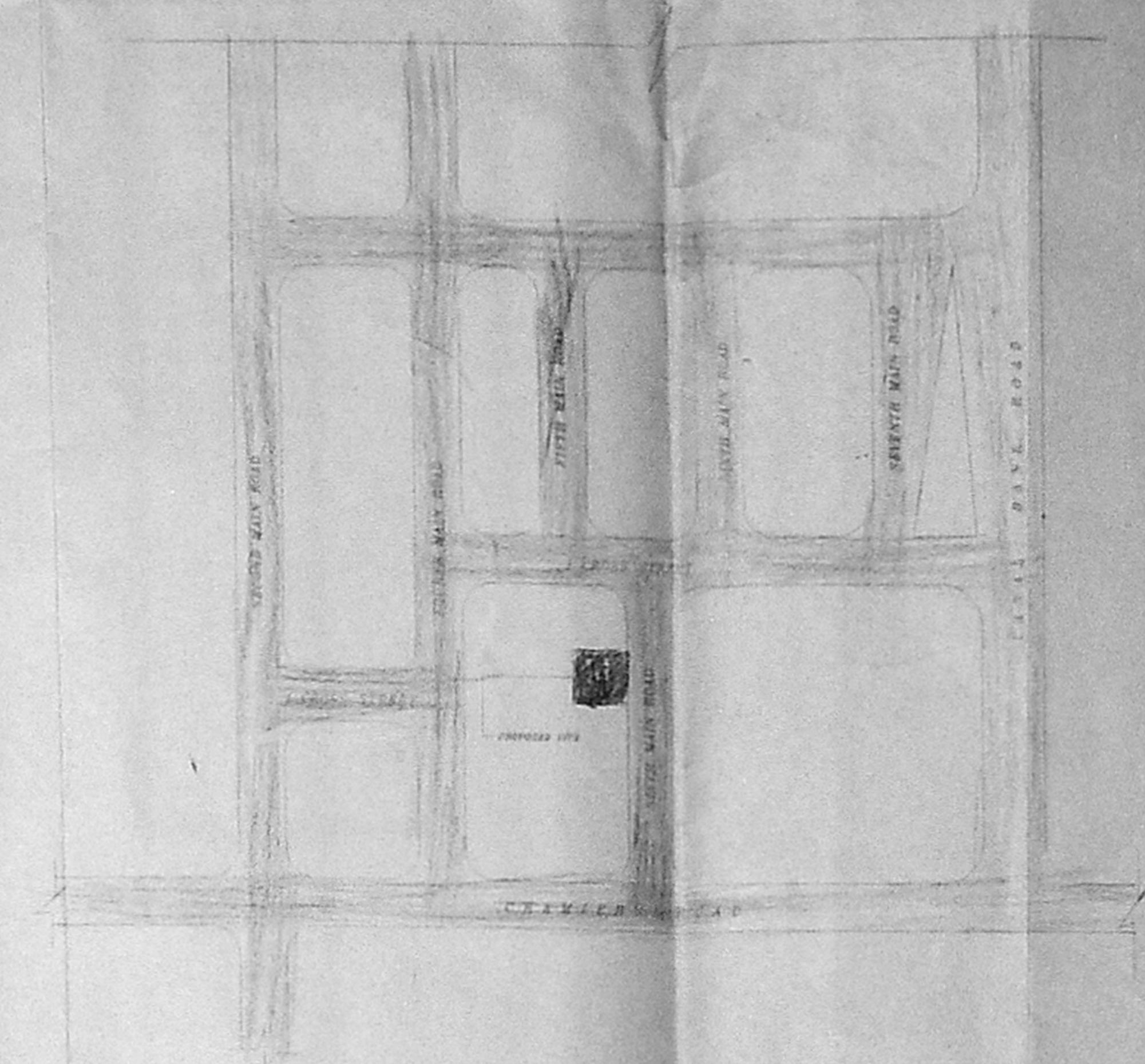
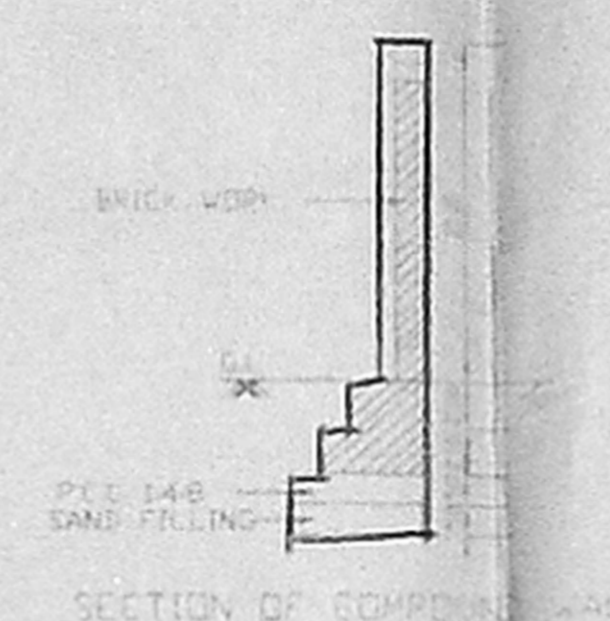
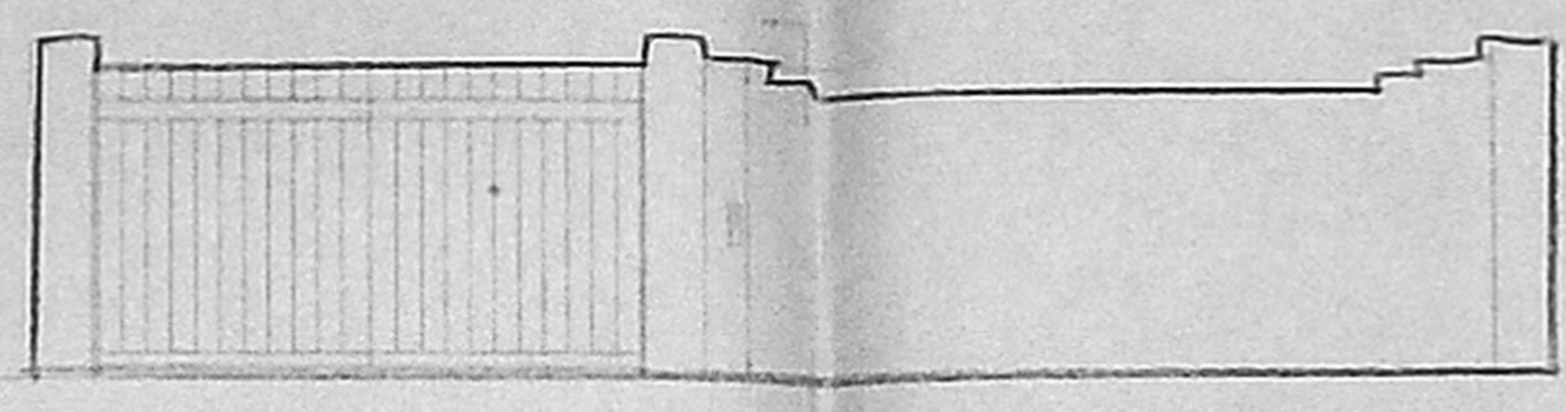
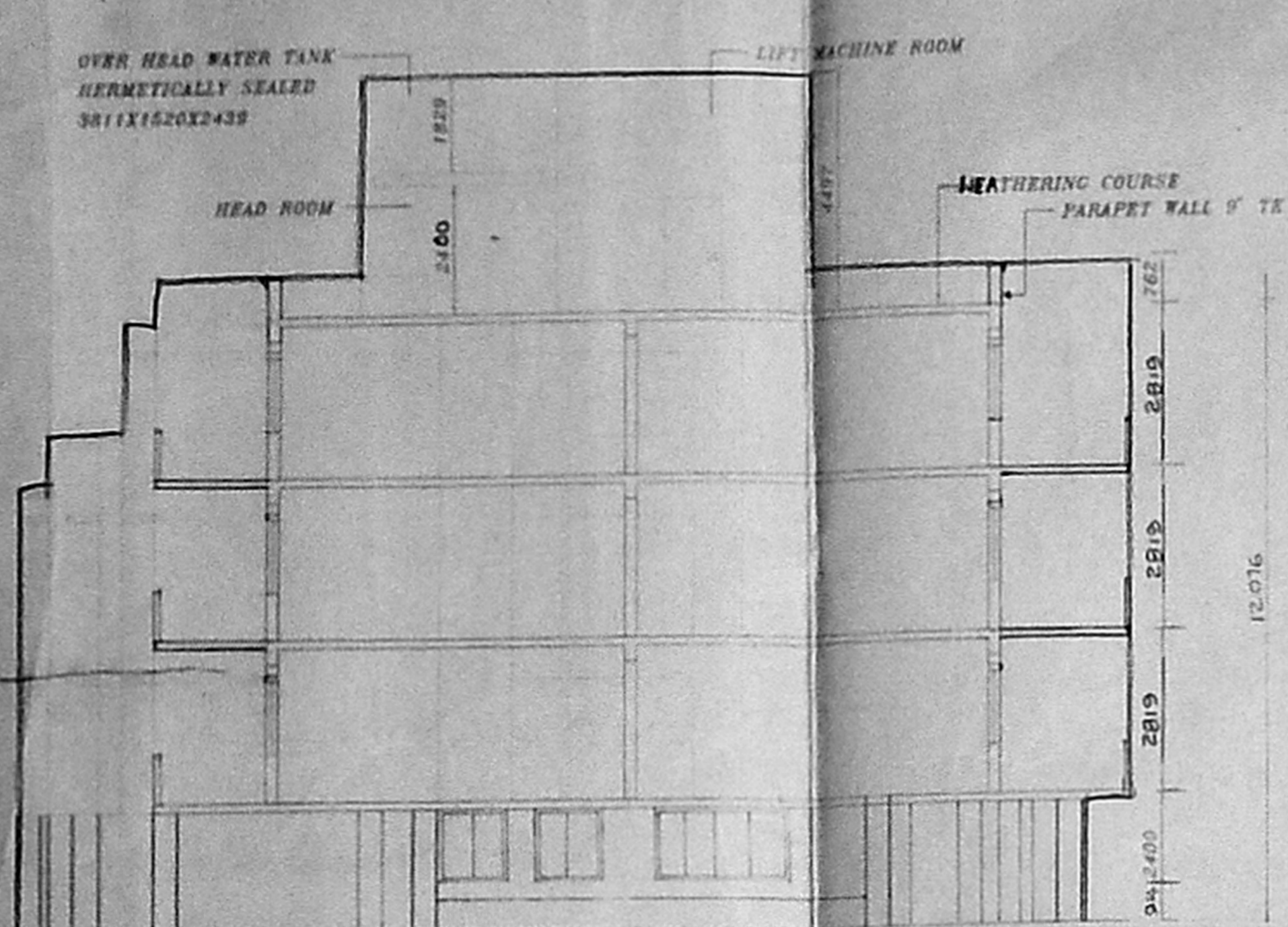

APPROVED
SUBJECT TO THE CONDITIONS
OF THE OFFICE LETTER
B/12317/1-1-26

PLANNING PERMIT NO. B/20752/217/B/C/16

SECRETARY
MUL. T.A.
MUNICIPALITY
MILWAUDA - COOCHIN

AREA STATEMENT 115.00 sq ft 91.00

PLOT AREA	1223.88
F.S.I. ALLOWED	15 TIMES [1625.82]
F.S.I. PROVIDED	1489 TIMES [1828.11]
NON F.S.I. PROVIDED	23.00
F.S.I. AREA	
GROUND FLOOR AREA	1571.19
FIRST FLOOR AREA	638.68
SECOND FLOOR AREA	638.68
THIRD FLOOR AREA	792.16
TOTAL AREA	1626.51
NO. OF CARPARKING PROVIDED	12 Nos.
PLOT COVERAGE	52.18%

SCHEDULE OF JOINERY

MD	MAIN DOOR	1067 X 2134
D1	DOOR	915 X 2134
D2	DOOR	868 X 2134
D3	DOOR	762 X 2134
W1	WINDOW	915 X 1372
W2	WINDOW	1215 X 1372
W3	WINDOW	1829 X 1372
W4	WINDOW	8479 X 1372
W5	WINDOW	1829 X 1067
V1	KITCHEN WINDOW	615 X 915
V2	VENTILATOR	8438 X 915
J	JOLLY	1529 X 2134
F1	FLOODING DOOR	1829 X 2134
F2	FLOODING DOOR	8438 X 2134

LEGEND

PROPOSED BUILDING SHOWN	[Symbol]
BOUNDARY SHOWN	[Symbol]
PROPOSED SITE SHOWN	[Symbol]
SEWAGE LINE SHOWN	[Symbol]
WATER LINE SHOWN	[Symbol]

SCALE 1:100 JOB NO 301
DATE 20/09/95 DRG NO 07
DRAWN N. D. THIRU CHKD

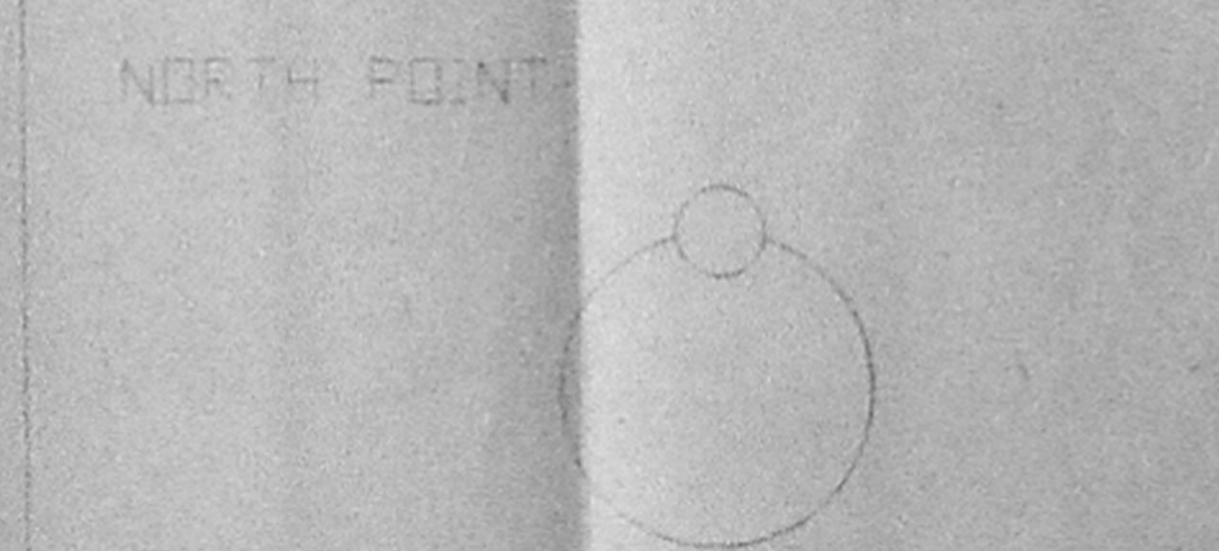

DRAWING TITLE
THIRD FLOOR PLAN
TERRACE FLOOR PLAN
SECTION & KEY PLAN
DETAILS

PROJECT TITLE
PROPOSED FLATS AT PLOT NO 23
OLD DOOR NO 307 NEW DOOR NO 29
VI MAIN ROAD, CHAMBERS ROAD,
RAJIA ANNAMALAI PURAM, MADRAS 600 028
BLOCK NO 86, R.S. NO 3948/12, 3947/1,
3948/17 & 3949/6 IN MYLAPORE SU
DISTRICT, MYLAPORE VILLAGE
CORPORATION DIVISION NO 14
OWNER'S SIGNATURE [Signature]

ARCHITECT
[Signature]

SHIVA SHANKAR
LICENSED SURVEYOR
C.A. 67 / 11211A

M.B. = B
 No. B2/2416/95
 19/8/96
 L.P.
 3/3
 12.2.96

B/20782/217/c/c/96

Planning Permit No. _____
APPROVED
 SUBJECT TO THE CONDITIONS IN
 THIS OFFICE LETTER.
 No. B2/12319/76 Date 6.9.96
 FOR MEMORANDUM SECRETARY
 MADRAS METROPOLITAN
 DEVELOPMENT AUTHORITY
 MADRAS - 600 008.

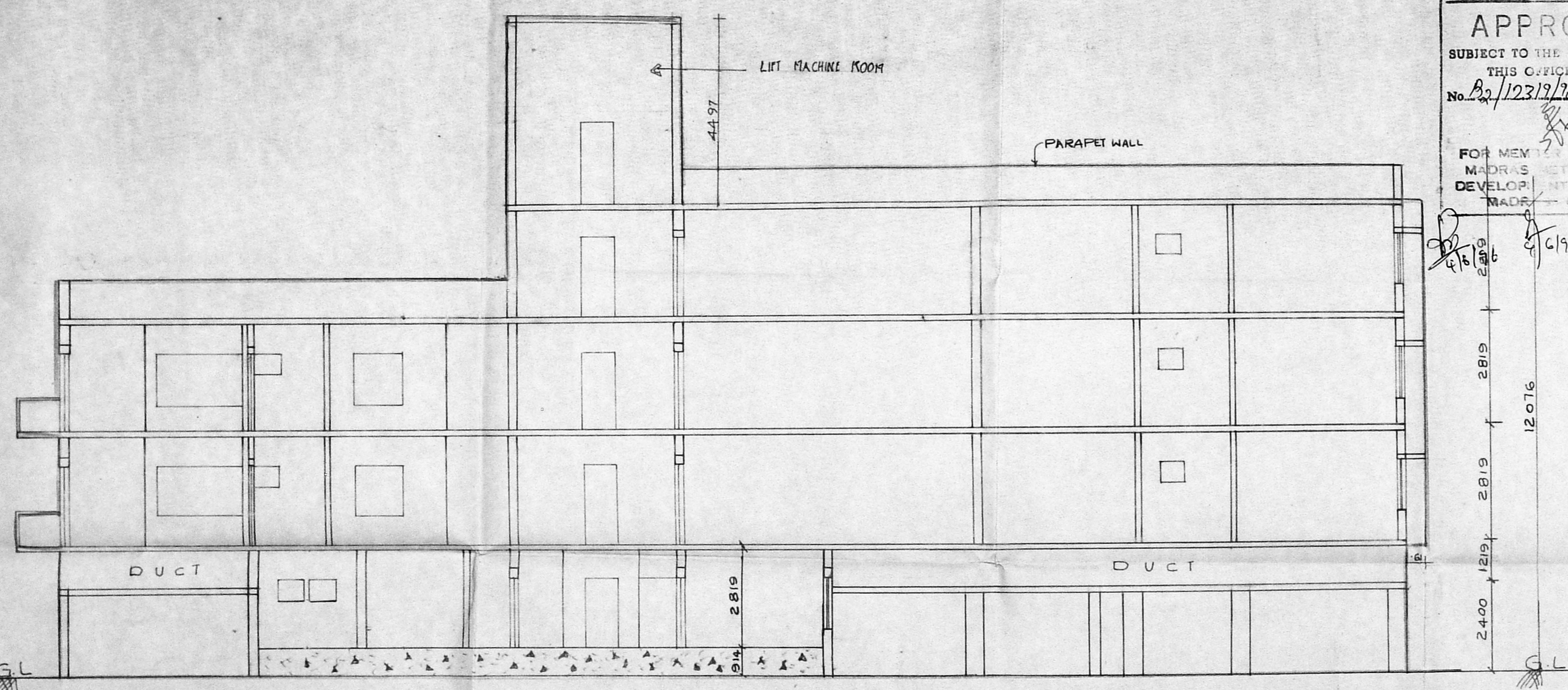

SECTION ON 'AA'

PROPOSED FLATS AT
 PLOT NO: 23, OLD DOOR NO: 30/6
 NEW DOOR NO: 29, VI MAIN ROAD,
 CHAMERS ROAD, RAJA ANNAMALAI -
 PURAM, MADRAS - 28. BLOCK NO: 86
 R.S. NO: 3932/12, 3941/1, 3948/17K,
 3949/6 IN MYLAPORE SUB
 DISTRICT, MYLAPORE VILLAGE.
 CORPORATION DIVISION NO: 142

COLOUR INDEX

PROPOSED	
ROAD	
BOUNDARY	
SEWAGE LINE	
WATER LINE	

Att ANTONY K.A.
 as Power of Attorney
 Holder

OWNER'S SIGNATURE
 LICENSED SURVEYOR

Shankar
 K. SHIVA SHANKAR,
 LICENSED SURVEYOR,
 C.A. No. / 80 / 12213